

Date: May 25, 2018 Author: Julie Boone Project: Phase 3- Chilliwack- BC Hydro duct bank installation
Go Traffic Management: 170-8061 Lougheed Hwy. Burnaby, BC V5A 1W9 Office: 604-444-3799 ext.252 Dwg: 001
Comments:

PEDRE CONTRACTORS
ALLISON DEMPSEY: 604-881-2411



City of Chilliwack
Job location: Yale Rd W and Evans Rd
Closure description: Westbound lane push into suicide lane
Tentative date and hours: October 1- October 26, 2018
7:00am to 5:00pm
Job description: BC Hydro duct bank installation
Traffic specifications based on the Traffic Management Manual for Work on Roadways 2015
Traffic Plan based on a 50 km/h speed zone

Notes:

- Advanced Warning Sign distances may be shortened due to urban block length.
- TCP to assist construction vehicles ingress/ egress.
- TCP to assist pedestrians and cyclists when needed.
- TCP to assist driveways.

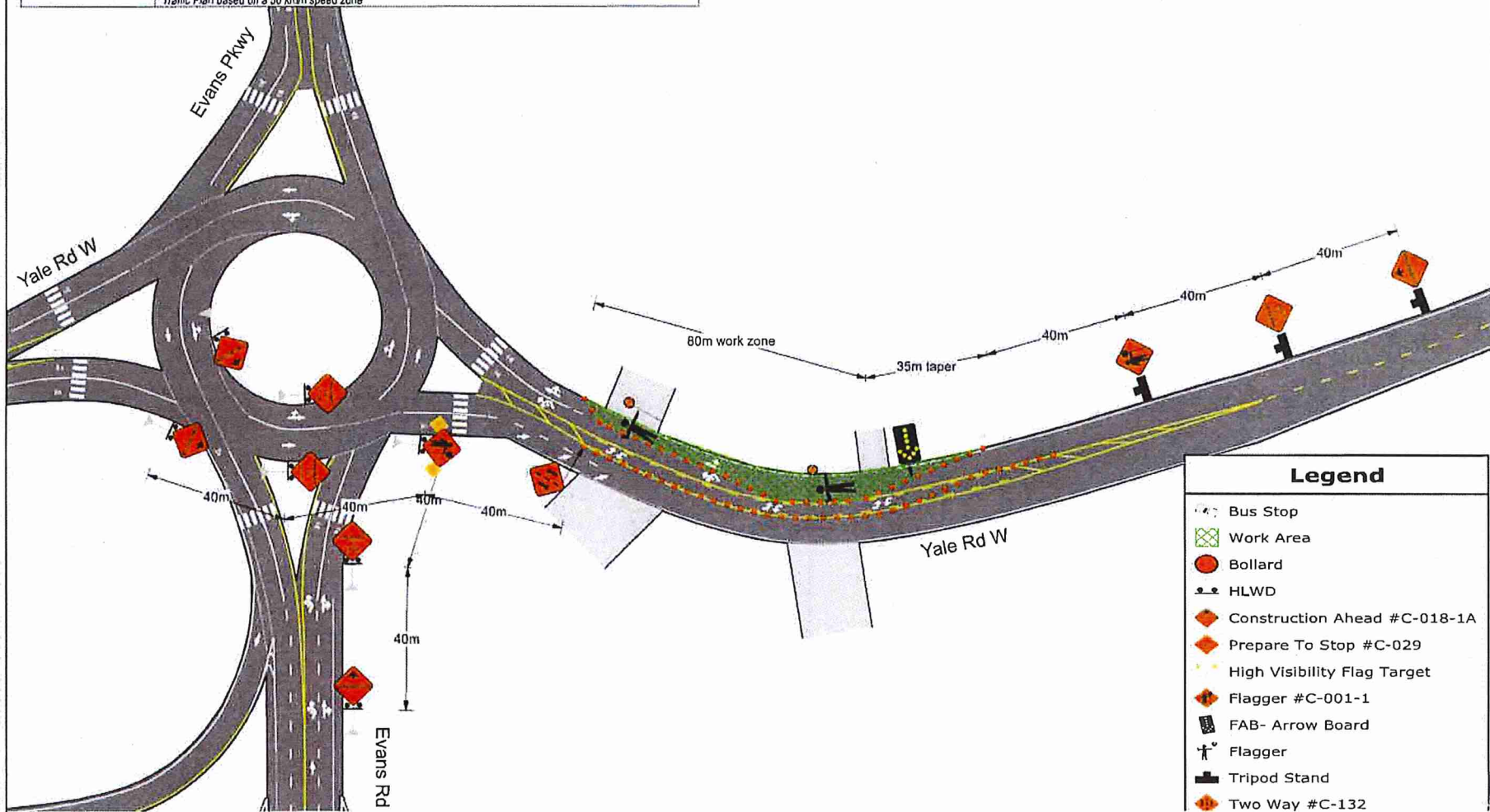
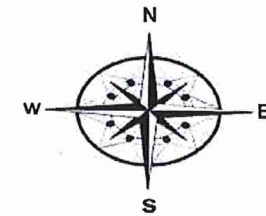

Legend

- Bus Stop
- Work Area
- Bollard
- HLWD
- Construction Ahead #C-018-1A
- Prepare To Stop #C-029
- High Visibility Flag Target
- Flagger #C-001-1
- FAB- Arrow Board
- Flagger
- Tripod Stand
- Two Way #C-132

GO TRAFFIC MANAGEMENT

Date: May 25, 2018 Author: Julie Boone Project: Phase 3- Chilliwack- BC Hydro duct bank installation
Go Traffic Management: 170-8061 Loughheed Hwy, Burnaby, BC V5A 1W9 Office: 604-444-3799 ext.252 Dwg: 002

Comments:

PEDRE CONTRACTORS
ALLISON DEMPSEY: 604-881-2411

City of Chilliwack
Job location: Yale Rd W and Evans Rd
Closure description: Suicide lane closure
Tentative date and hours: October 1- October 26, 2018
7:00am to 5:00pm
Job description: BC Hydro duct bank installation
Traffic specifications based on the Traffic Management Manual for Work on Roadways 2015
Traffic Plan based on a 50 km/h speed zone

Notes:

- Advanced Warning Sign distances may be shortened due to urban block length.
- TCP to assist construction vehicles ingress/ egress.
- TCP to assist pedestrians and cyclists when needed.
- TCP to assist driveways.

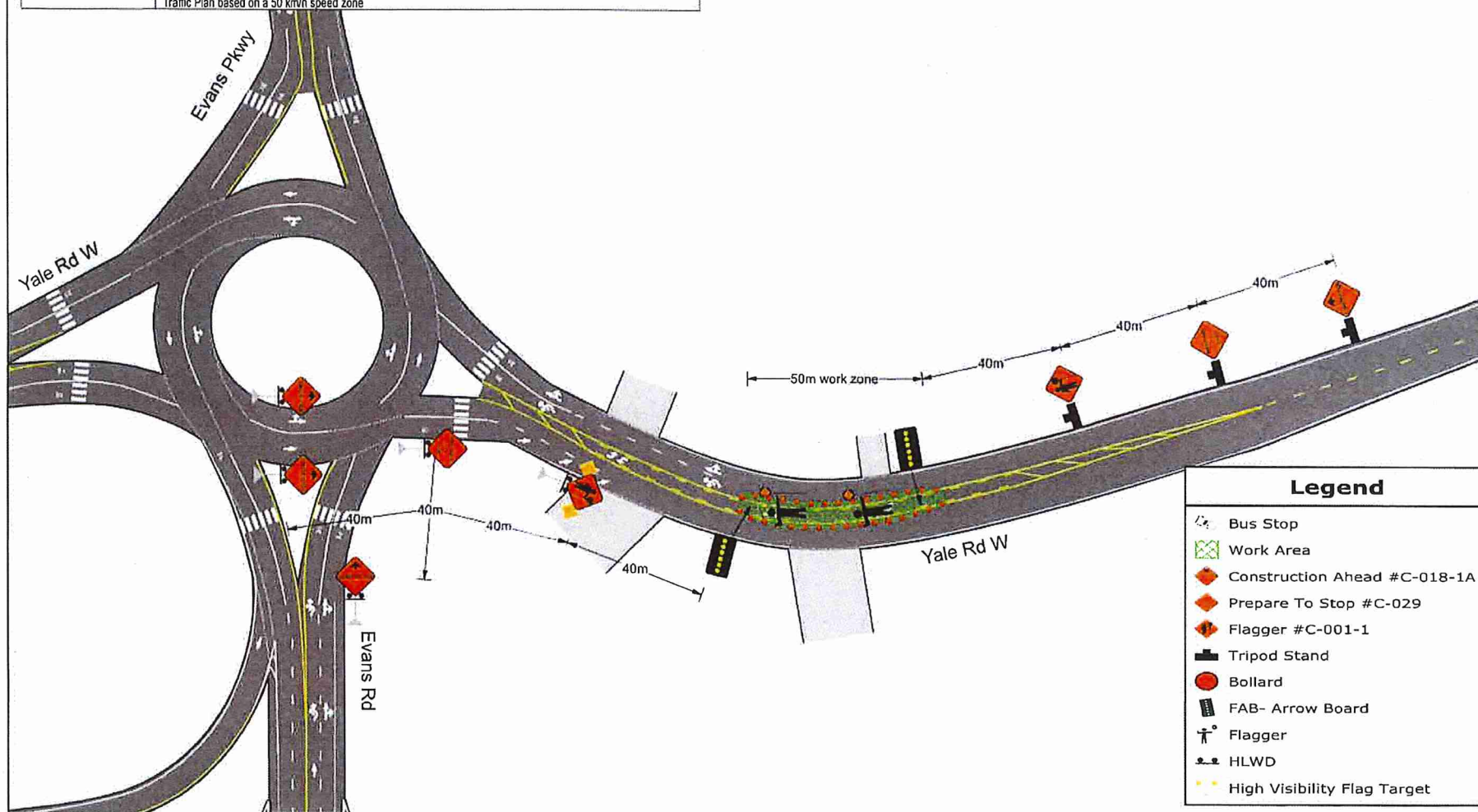
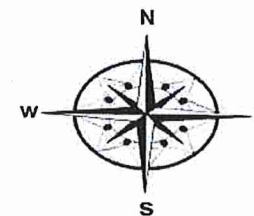



**GOTRAFFIC
MANAGEMENT**

Date: May 25, 2018 Author: Julie Boone Project: Phase 3- Chilliwack- BC Hydro duct bank installation
Go Traffic Management: 170-8061 Lougheed Hwy, Burnaby, BC V5A 1W9 Office: 604-444-3799 ext.252 Dwg: 003

Comments:

PEDRE CONTRACTORS
ALLISON DEMPSEY: 604-881-2411

City of Chilliwack
Job location: Yale Rd W and Evans Rd
Closure description: Eastbound lane push into suicide lane
Tentative date and hours: October 1- October 26, 2018
7:00am to 5:00pm
Job description: BC Hydro duct bank installation
Traffic specifications based on the Traffic Management Manual for Work on Roadways 2015
Traffic Plan based on a 50 km/h speed zone

Notes:

- Advanced Warning Sign distances may be shortened due to urban block length.
- TCP to assist construction vehicles ingress/ egress.
- TCP to assist pedestrians and cyclists when needed.
- TCP to assist driveways.

